


TALARA


NO FUMAR



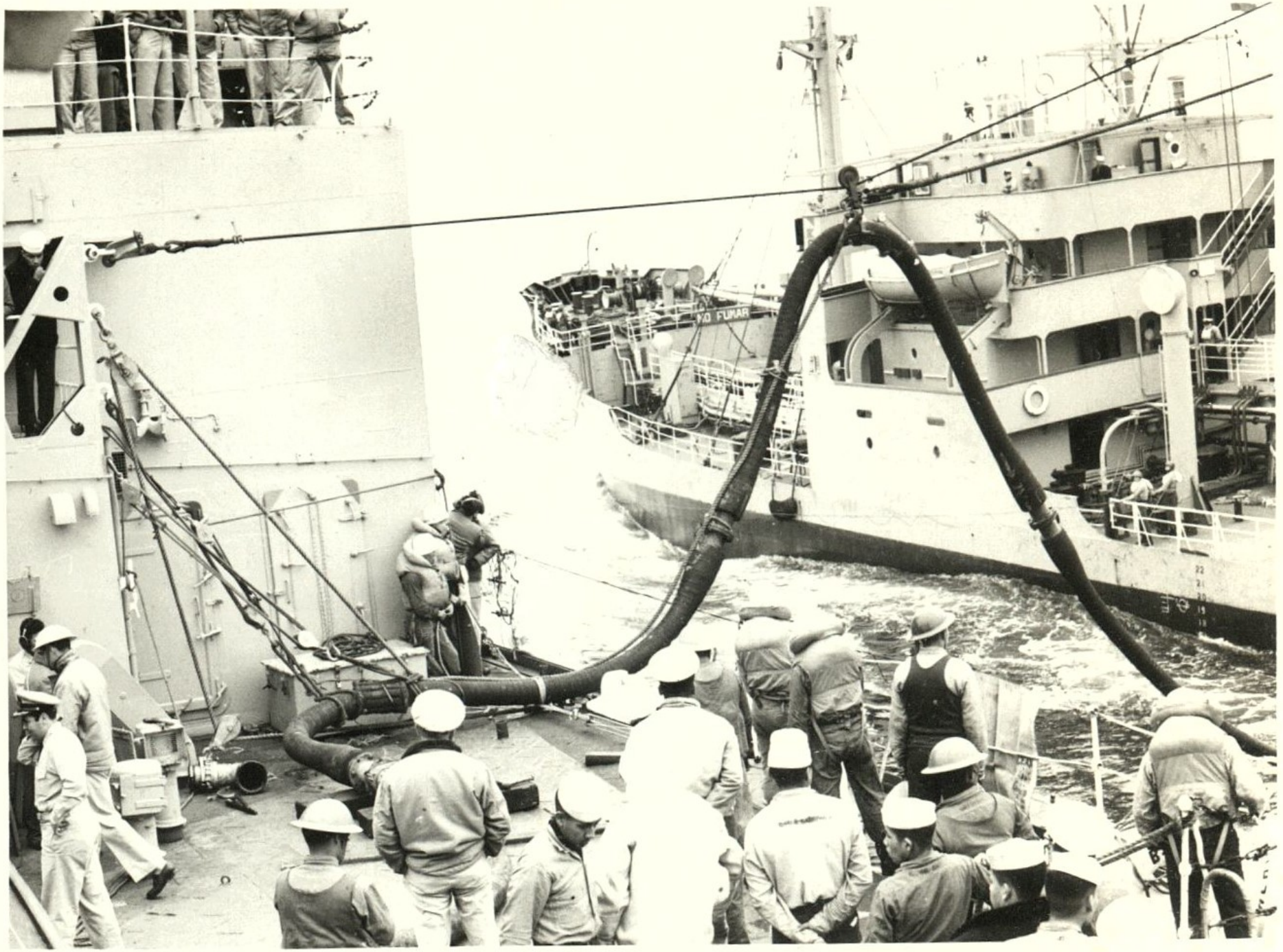
NO FUMAR

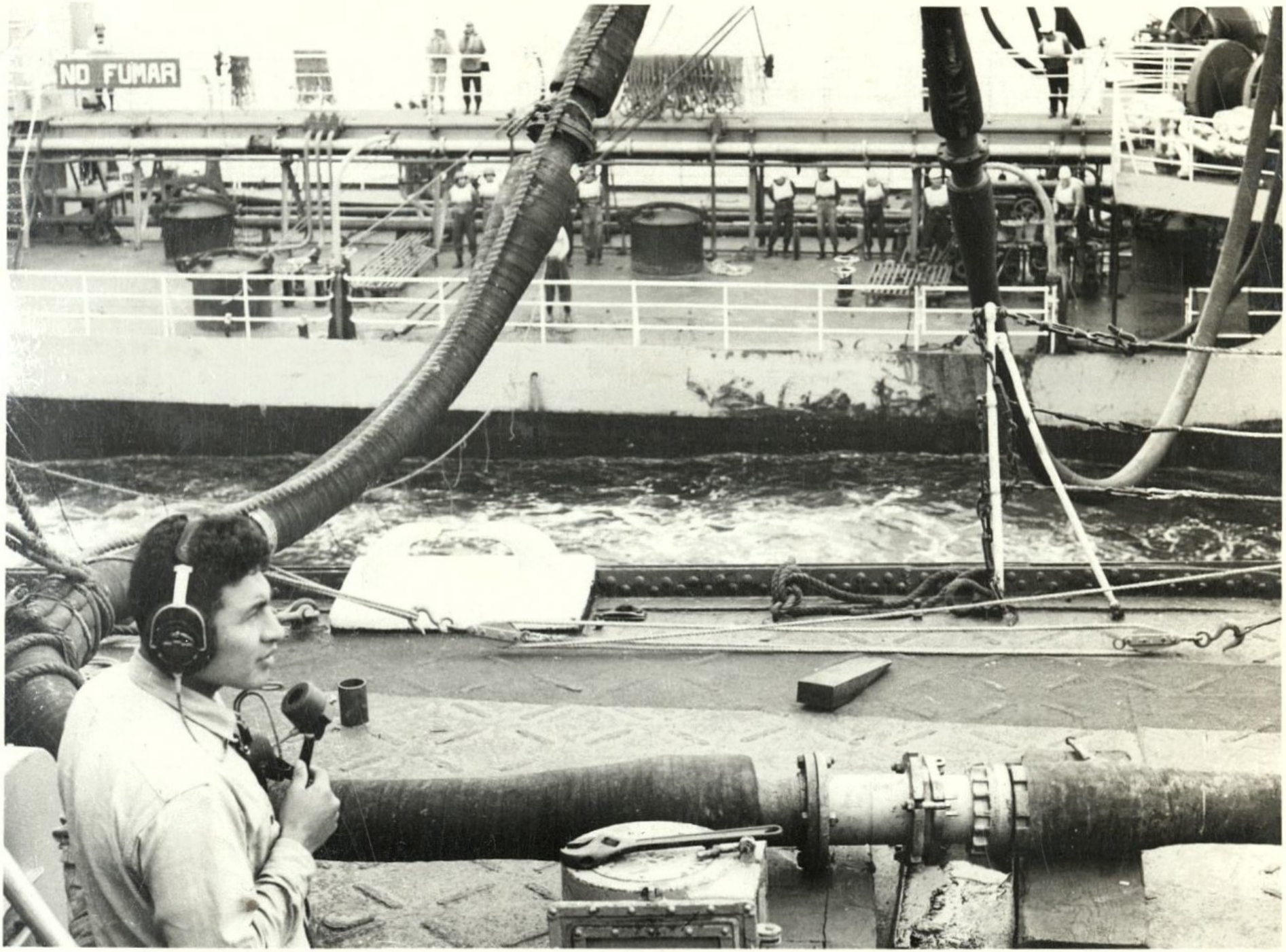
NO FUMAR




NO FJMAR







